



CONSTRUCTION ALERT

Date: December 07, 2017

What: Installation of Temporary Fencing Install Between Buildings J & K

When: 12/08/17 through May/2018

Where: Santa Ana College –Science Center Project

Activities:

On Friday, December 8, 2017, temporary fencing will be installed directly between existing welding shop Building K/Auto-shop and J-Buildings (as indicated on attached highlighted drawing). This temporary fencing is to remain in place until completion of Phase 1 (CMU Wall) in March/April 2018.

Attachment:
Campus Map

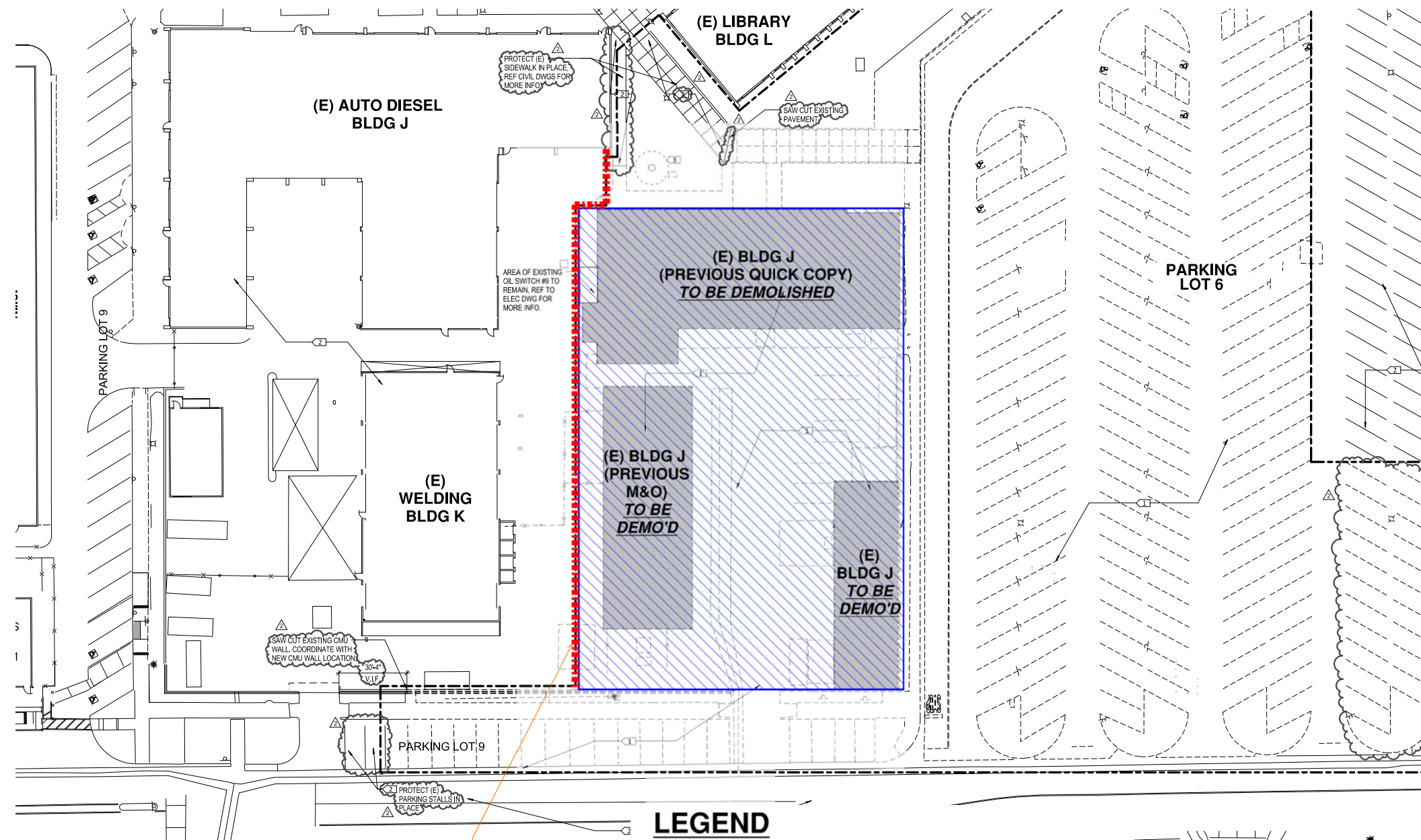

LEGEND

TEMP.
CONSTRUCTION
FENCING



TEMPORARY CONSTRUCTION
FENCING



CONSTRUCTION ZONE
(CONTRACTORS ONLY)