



JOHNSON STUDENT CENTER

Design Overview

SAC FACILITIES COMMITTEE 4.18.2017



DESIGN OVERVIEW

LANDSCAPE PLAN

FLOOR PLANS

ARCHITECTURAL DESIGN

LANDSCAPE PLAN

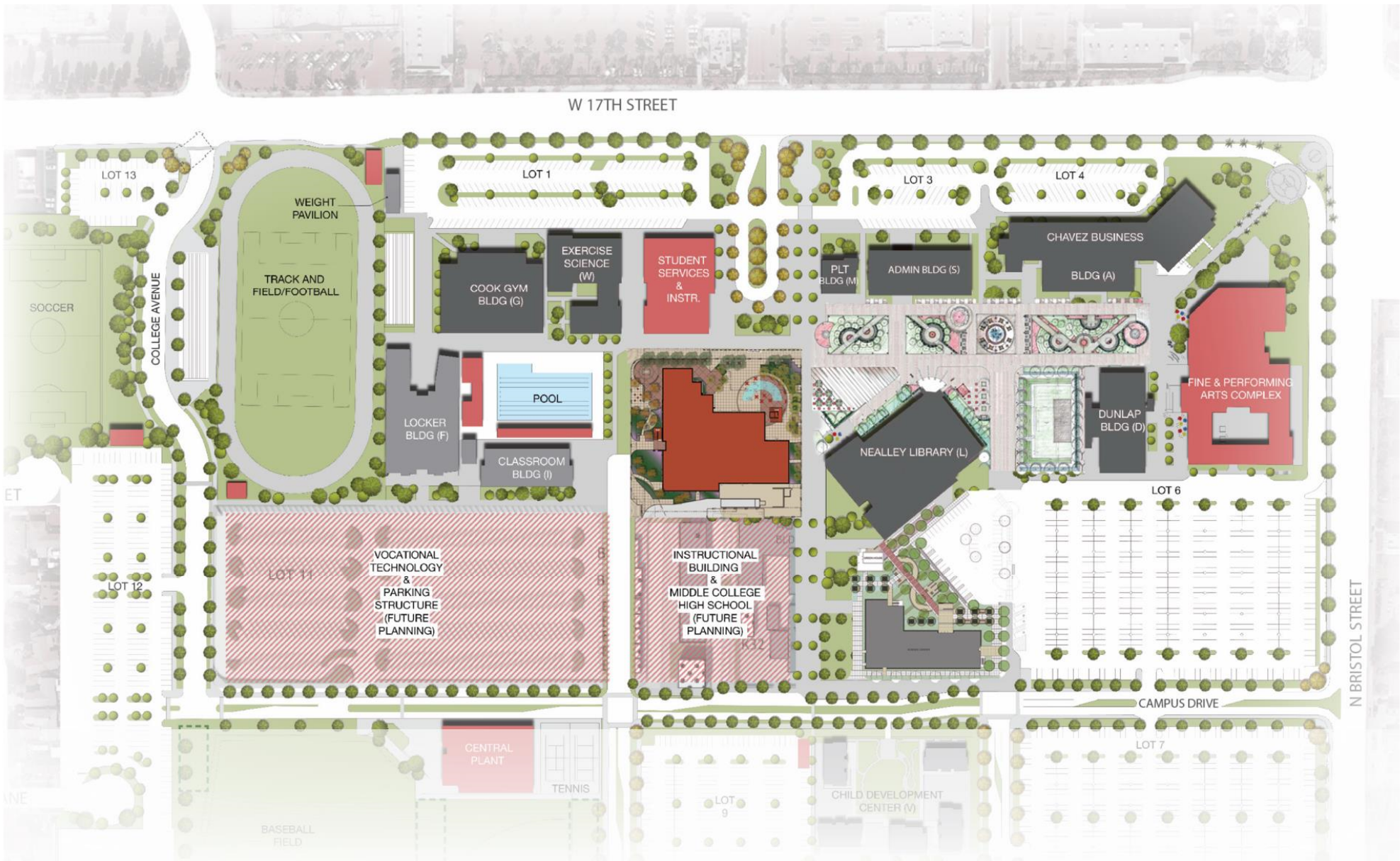

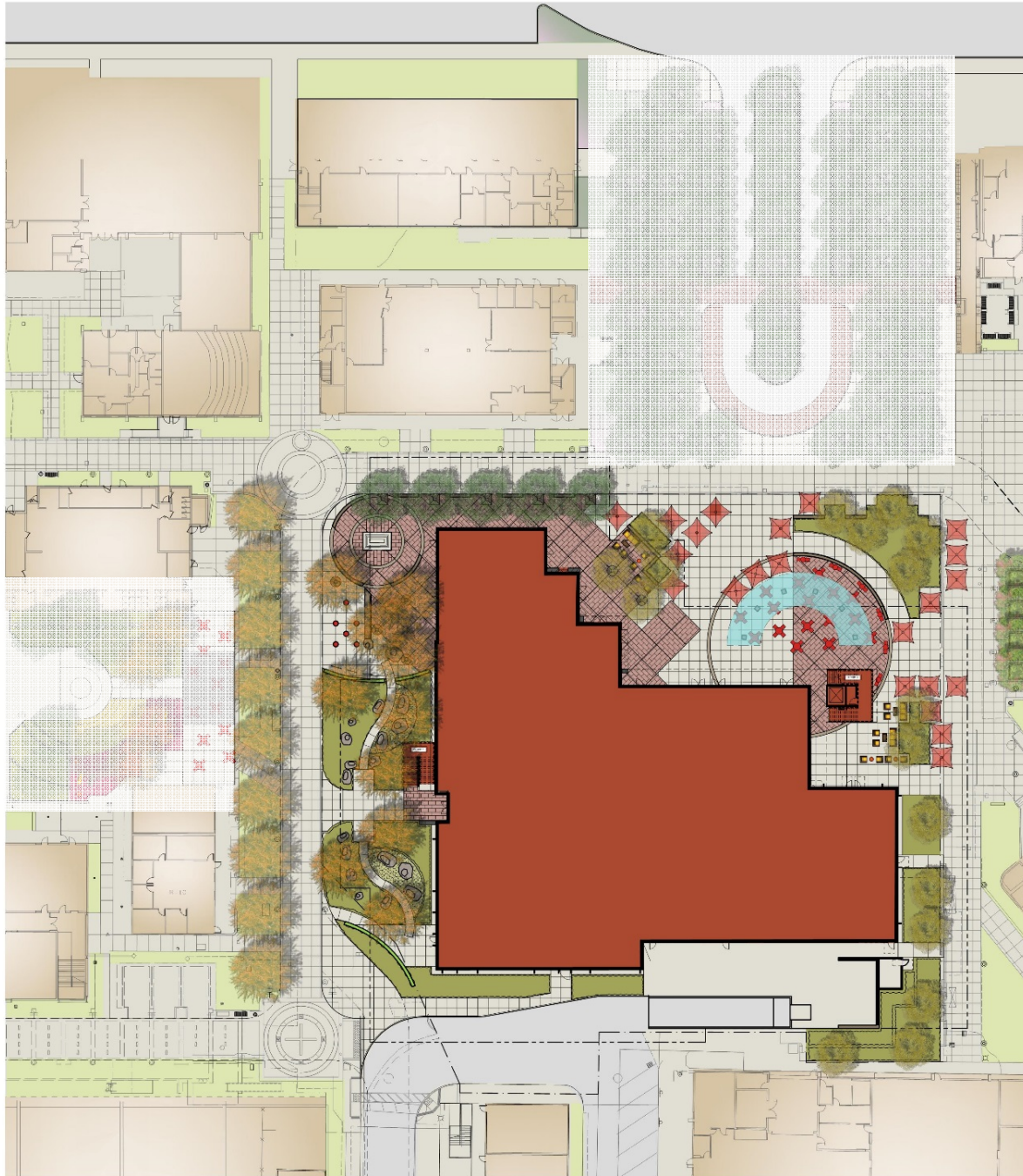

PROPOSED PLANT PALETTE

SYMBOL	BOTANICAL NAME	COMMON NAME	SIZE	SPACING	QTY.	WATER USE*
(T)	Olea europaea 'Swan Hill'	SWAN HILL FRUITLESS OLIVE	30" BOX			L
(T)	Prosopis glandulosa 'Maverick'	'MAVERICK' HYBRID MESQUITE	40" BOX			L
(T)	Condalia comertii	BRISBANE BOX	40" BOX			
(T)	Parrinsonia 'Desert Museum'	'DESERT MUSEUM' PALO VERDE	40" BOX			VL
(T)	Tabebuia impetiginosa	PINK TRUMPET TREE	40" BOX			

PROPOSED PLANT PALETTE

SYMBOL	BOTANICAL NAME	COMMON NAME	SIZE	SPACING	WATER USE*
(S)	Agave attenuata	FOXTAIL AGAVE	5 GAL.	30" O.C.	LOW
(S)	Argemone	BUSH GOLD KANGAROO PAW	1 GAL.	30" O.C.	MOD
(S)	Bulbine frutescens	STALKED BULBINE	1 GAL.	24" O.C.	LOW
(S)	Rhapidocephala	GEORGIA PETTIE	5 GAL.	30" O.C.	LOW
(S)	Calandrinia	ROCK PURSLANE	1 GAL.	30" O.C.	LOW
(S)	Lantana montevidensis	PURPLE TRAILING LANTANA	1 GAL.	30" O.C.	LOW

NOTE: ALL PLANTING AREAS TO RECEIVE 3" THICK LAYER OF DECOMPOSED GRANITE.

* WATER USE BASED ON WUDOLS IV SPECIES EVALUATION LIST 2011 FOR REGION 5.

EXISTING TREES

SYMBOL	BOTANICAL NAME	COMMON NAME
(E)	Parrinsonia x 'Desert Museum'	'DESERT MUSEUM' PALO VERDE
(E)	Lagerstroemia forca	CREPE MYRTLE
(E)	Tabebuia impetiginosa	PINK TRUMPET TREE
(E)	Quercus ilex	HOLLY OAK
(E)	Prosopis glandulosa 'Maverick'	'MAVERICK' HYBRID MESQUITE
(E)	Olea europaea 'Swan Hill'	FRUITLESS OLIVE

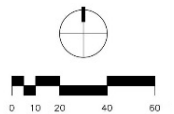

OVERALL FLOOR PLANS



DEPARTMENT LEGEND

- ASG
- STUDENT LIFE
- THE SPOT
- CAMPUS STORE
- COFFEE/ JUICE BAR
- D.S.P.S.
- HEALTH
- REPROGRAPHICS
- WAREHOUSE
- CONFERENCE CENTER
- UTILITY SPACES
- CIRCULATION



DEPARTMENT LEGEND

- FINANCIAL AID
- STUDENT PLACEMENT
- FINANCIAL STUDENT SERVICES
- INTERNATIONAL STUDENT CENTER
- E.O.P.S.
- S.S.S.P/ UPWARD BOUND
- CONFERENCE CENTER
- UTILITY SPACES
- CIRCULATION

ARCHITECTURAL DESIGN







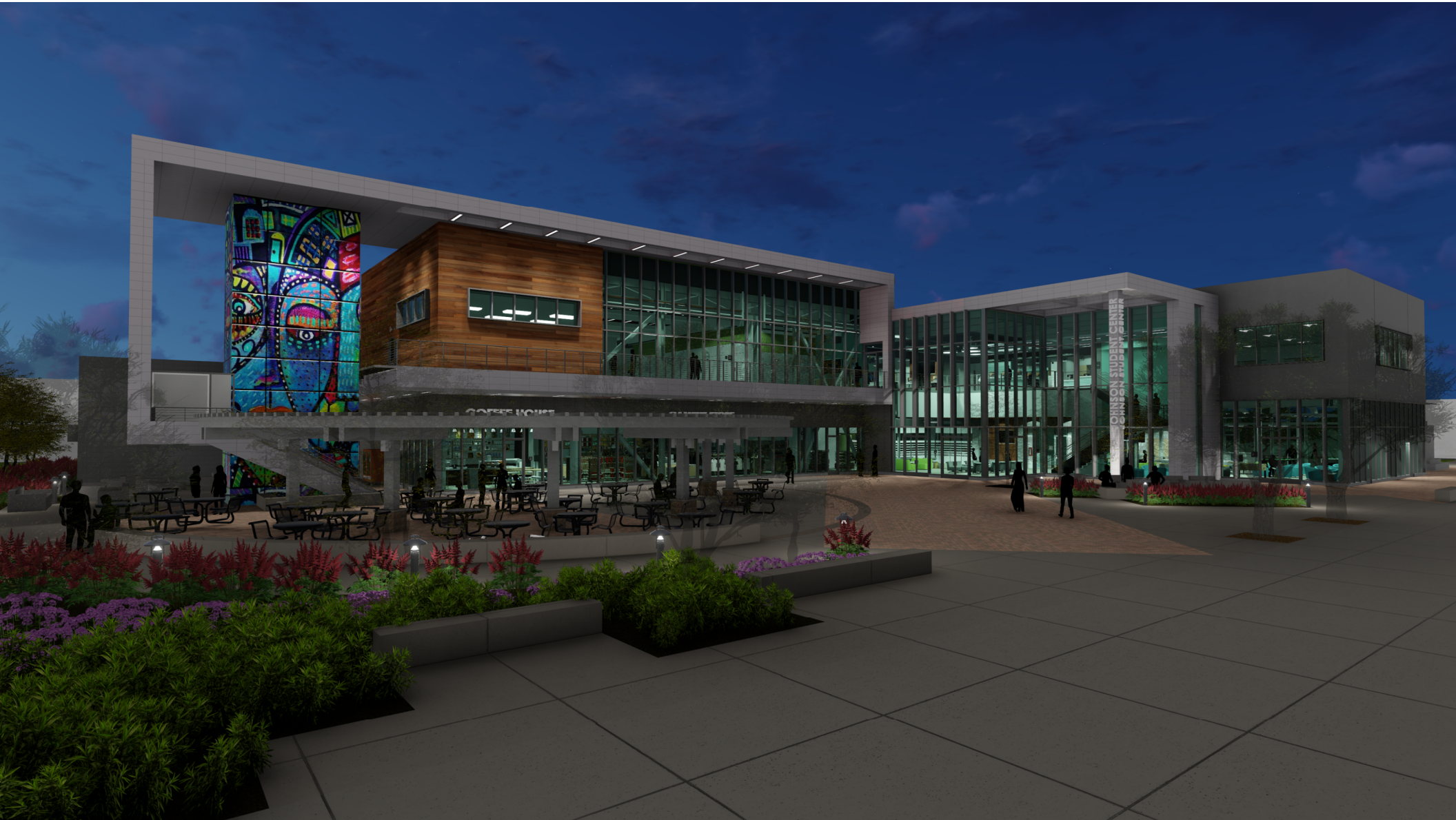





GRAB & GO

GRAB-N-G

1234
ROOM
WALL



















